Go, tell it on the mountain

American Folk Melody

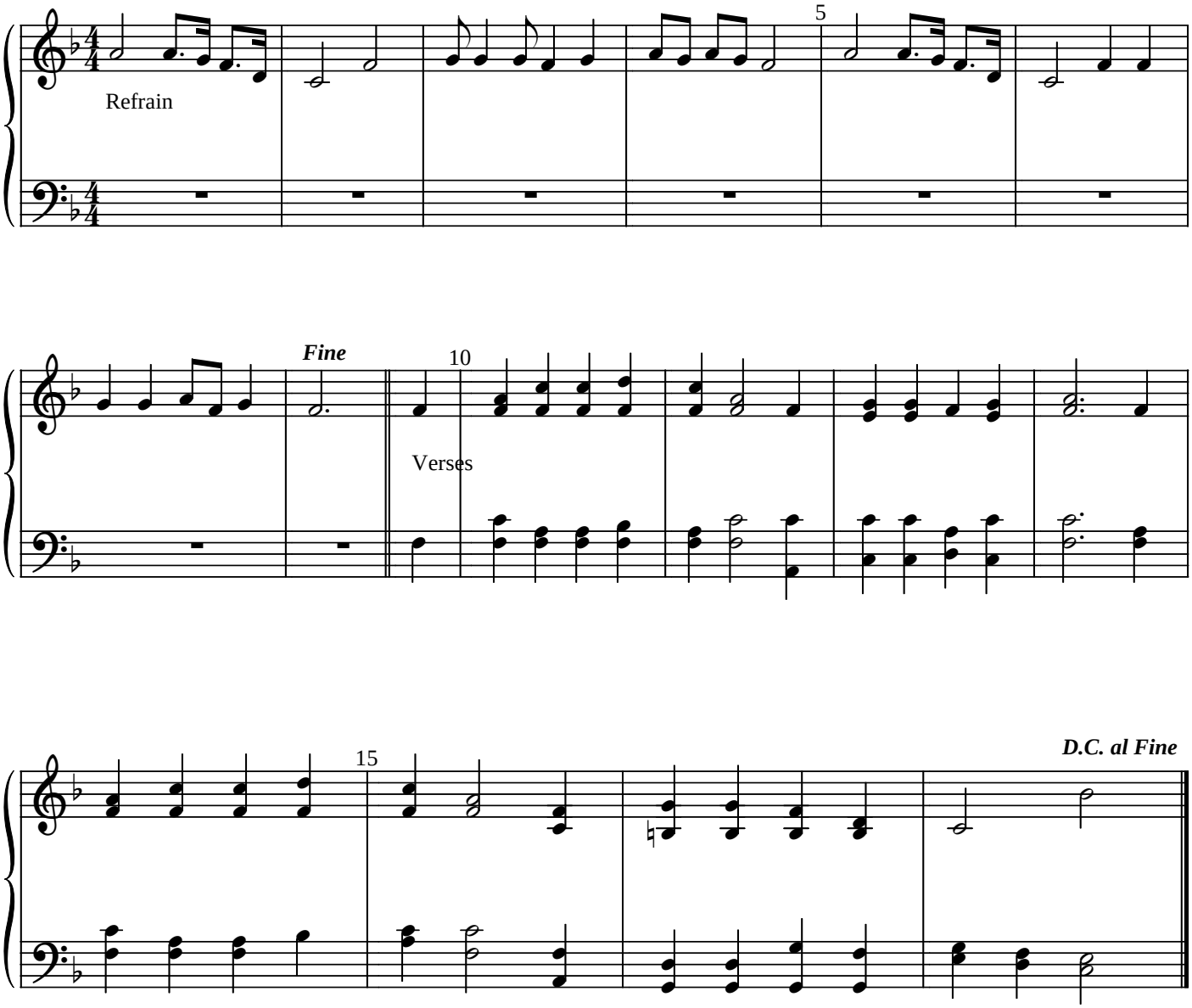

Refrain

Go, tell it on the mountain,
Over the hills and everywhere
Go, tell it on the mountain,
That Jesus Christ is born.

While shepherds kept their watching
Over silent flocks by night
Behold throughout the heavens
There shone a holy light.

Refrain

The shepherds feared and trembled,
When lo! above the earth,
Rang out the angels chorus
That hailed the Savior's birth.

Refrain

Down in a lowly manger
The humble Christ was born
And God sent us salvation
That blessèd Christmas morn.

Refrain

John W. Work