Dark World

From Final Fantasy VI

Mysterioso
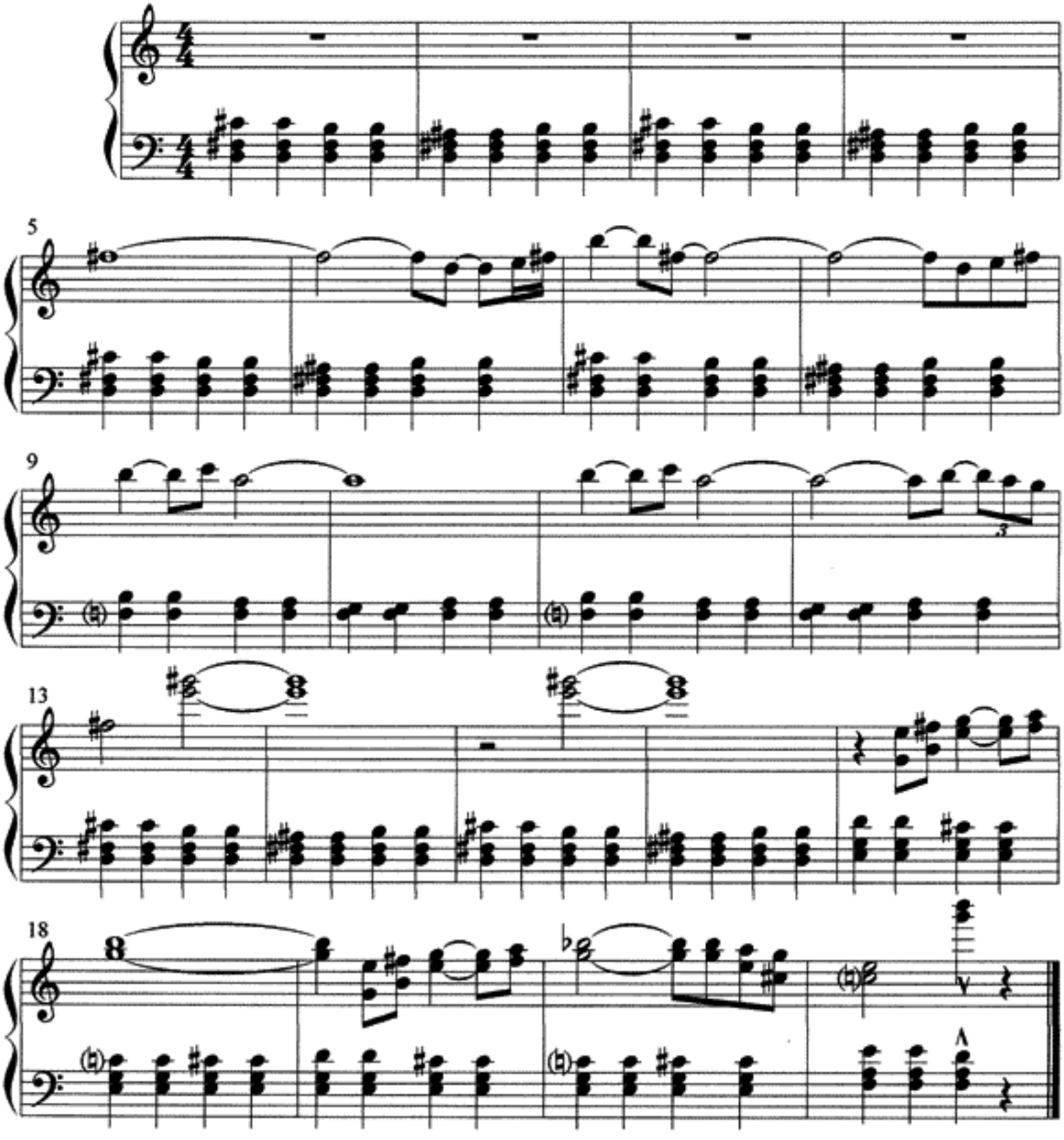
Nobuo Uematsu – arr. by Arnold Morrison