Blue Devils Drum Break 2008

Transcribed by Alex Roemmele

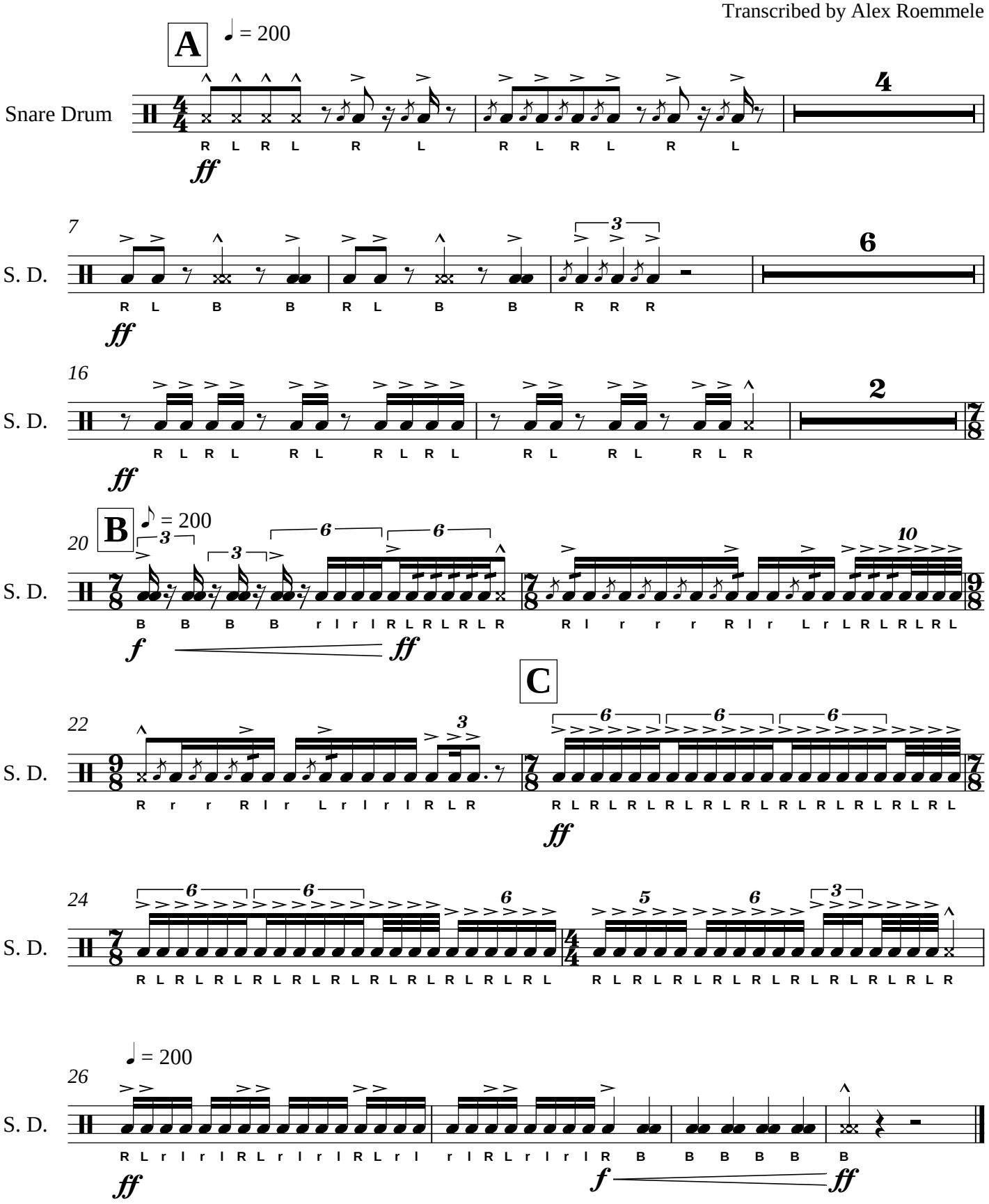

© 2010 MPreplica Productions